

MPS II

The MPS II is a portable screening device enabling early detection of patients at risk of Macular Degeneration (AMD) – the leading cause of vision loss in people over 50.

MPS II measures Macular Pigment (MP) level. Low MP is a significant (modifiable) risk factor for AMD and once detected, need managing through diet, supplementation and lifestyle on order to minimise the risk of early onset of AMD.

This quick-start guide is a simplified set-up guide for the MPS II.

Please refer to the MPS II manual for detailed set-up and operating instructions before you install the device.

MPS II



Accessories kit content includes:

- Patient Response Button
- Spare fuses
- Eye patch
- USB stick

Product Make: MPS9000
Product Model: MPS II
Medical Device Class 1
CE and FDA approved

Specifications are subject to change without notice.

www.elektron-healthcare.com
info@elektron-healthcare.com

© Elektron Technology UK Ltd.

MPS II

MPS II Quick-Start Guide

Please read before
taking the product
out of the box



Product handling and set-up

1 Open the box



2 Take the MPS II out of the box

Always lift and move the device from the base and never the neck.



3 Connect the MPS II

Connect the USB cable, the patient response button and the power supply.



4 Switch on the MPS II



5 Connect the MPS II to a PC*



Software installation

1 Insert the USB stick into a PC



2 Right Click on setup.exe

Select **Run as Administrator** to install the software

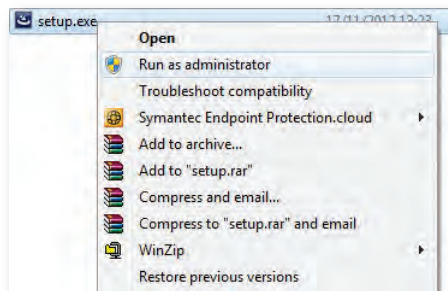

3 Click on the MPS II desktop icon

When the software is installed click on the MPS II desktop icon.

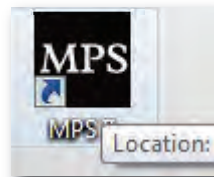

4 Patient entry screen

When the software is running you will be presented with the Patient Entry Screen.

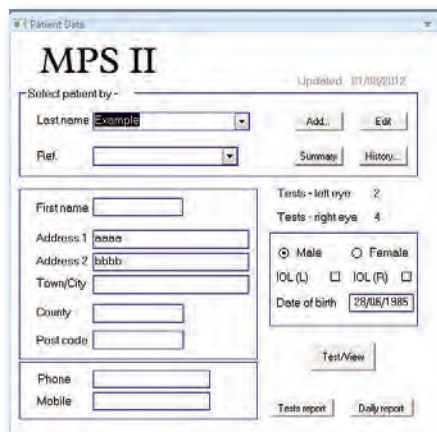

Further Information

For further information on the MPS II, AMD, Macular Pigment and links to clinical studies visit:
www.elektron-healthcare.com

Contact us for further information, service and support on **info@elektron-healthcare.com**



*System requirements

Windows XP Home Edition.
Windows Professional Service Pack 3
Windows 7 Professional.
Windows XP Simplified Chinese Version
Windows 7 Simplified Chinese Version